

OUTDOOR  
SUN-GROWN GROWN



**Green Leaf Lab**

12025 NE Marx St. Portland, OR 97220  
503-253-3511 / [www.greenleaflabs.com](http://www.greenleaflabs.com)  
License#: 10029074C70

**Regulatory Compliance Testing  
(OAR-333-007)  
Official Report**

**FLW-2523**

Sample ID: G5D0009-08

Matrix: Industrial Hemp

Test ID: 5035495

Source ID:

Date Sampled: 03/31/25

Date Accepted: 03/31/25

*Jefferson E-Commerce*  
[rebekah@roguecloudco.com](mailto:rebekah@roguecloudco.com)

**Results at a Glance**

Total THC : 17.28 %

Total CBD : 3.4 %

Total CBG : 1.2 %

Percent Moisture : 6.48 % **PASS**



# Green Leaf Lab

12025 NE Marx St. Portland, OR 97220  
503-253-3511 / www.greenleaflabs.com  
License#: 10029074C70

## Regulatory Compliance Testing (OAR-333-007) Official Report

### FLW-2523

Sample ID: G5D0009-08 Matrix: Industrial Hemp  
Test ID: 5035495  
Source ID:  
Date Sampled: 03/31/25 Date Accepted: 03/31/25

### Panama Red

*outdoor Grown*

Jefferson E-Commerce  
rebekah@roguecloudco.com

### Potency Analysis

Date/Time Extracted: 04/02/25 09:50 Analysis Method/SOP: 215 Batch Identification: 2514025

	LOQ (%)	% by Wt.	mg/g
Total THC	0.039	17.28	172.8
Total CBD	0.009	3.4	34
Total CBG	0.003	1.2	12
THCA	0.002	20	200
delta 9-THC	0.002	0.18	1.8
delta 8-THC	0.019	< LOQ	< LOQ
THCV	0.022	< LOQ	< LOQ
THCVA	0.008	< LOQ	< LOQ
CBD	0.002	< LOQ	< LOQ
CBDA	0.002	3.8	38
CBDV	0.021	< LOQ	< LOQ
CBDVA	0.007	< LOQ	< LOQ
CBN	0.013	< LOQ	< LOQ
CBG	0.003	< LOQ	< LOQ
CBGA	0.003	1.4	14
CBC	0.038	< LOQ	< LOQ

Cannabinoids Profile

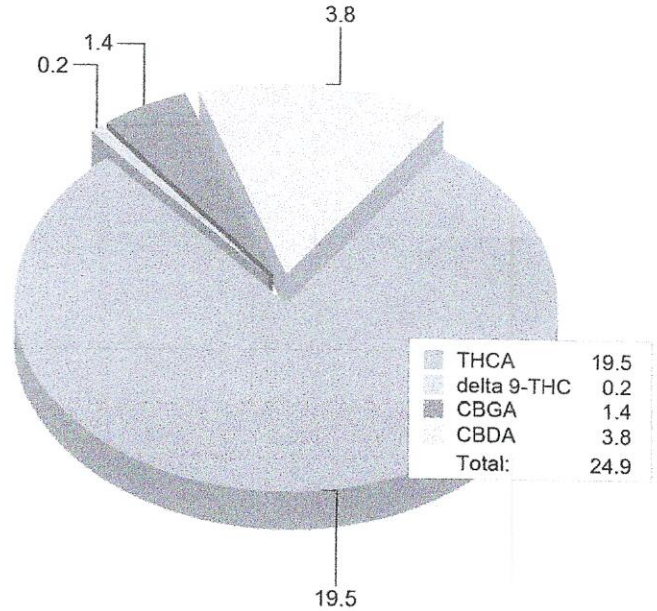

### Moisture

Date/Time Extracted: 04/07/25 10:02 Analysis Method/SOP: 103  
Moisture: 6.48 % Action Level: 15%

Potency results are reported on a dry weight basis.  
Total THC = delta 9-THC + (THCA \* 0.877)  
Total CBD = CBD + (CBDA \* 0.877)  
Total CBG = CBG + (CBGA \* 0.878)  
LOQ=Limit of Quantification, the lowest measurable concentration of an analyte.  
THCA, delta 9-THC, delta 8-THC, CBDA and CBD are accredited by TNI 2016 and ISO 17025



# Green Leaf Lab

12025 NE Marx St. Portland, OR 97220  
503-253-3511 / www.greenleaflabs.com  
License#: 10029074C70

## Regulatory Compliance Testing (OAR-333-007) Official Report

### Quality Control Potency

Batch: 2514025 - 215-Hemp

Blank(2514025-BLK1)							
Analyte	Result	LOQ	Units	%Recovery Limits	Extracted	Analyzed	Notes
THCA	< LOQ	0.0005	%		04/02/25 09:50	04/03/25 05:11	
delta 9-THC	< LOQ	0.0005	%		04/02/25 09:50	04/03/25 05:11	
delta 8-THC	< LOQ	0.004	%		04/02/25 09:50	04/03/25 05:11	
THCV	< LOQ	0.005	%		04/02/25 09:50	04/03/25 05:11	
THCVA	< LOQ	0.002	%		04/02/25 09:50	04/03/25 05:11	
CBD	< LOQ	0.0005	%		04/02/25 09:50	04/03/25 05:11	
CBDA	< LOQ	0.0005	%		04/02/25 09:50	04/03/25 05:11	
CBDV	< LOQ	0.005	%		04/02/25 09:50	04/03/25 05:11	
CBDVA	< LOQ	0.002	%		04/02/25 09:50	04/03/25 05:11	
CBN	< LOQ	0.003	%		04/02/25 09:50	04/03/25 05:11	
CBG	< LOQ	0.0008	%		04/02/25 09:50	04/03/25 05:11	
CBGA	< LOQ	0.0008	%		04/02/25 09:50	04/03/25 05:11	
CBC	< LOQ	0.009	%		04/02/25 09:50	04/03/25 05:11	

Reference(2514025-SRM1)							
Analyte	% Recovery	LOQ	Units	%Recovery Limits	Extracted	Analyzed	Notes
THCA	92.1	0.0005	%	90-110	04/02/25 09:50	04/03/25 05:34	
delta 9-THC	96.8	0.0005	%	90-110	04/02/25 09:50	04/03/25 05:34	
delta 8-THC	93.7	0.004	%	90-110	04/02/25 09:50	04/03/25 05:34	
CBD	95.1	0.0005	%	90-110	04/02/25 09:50	04/03/25 05:34	
CBDA	91.2	0.0005	%	90-110	04/02/25 09:50	04/03/25 05:34	

### Moisture Content

Batch: 2514062 - 103

Blank(2514062-BLK1)							
Analyte	Result	LOQ	Units	%Recovery Limits	Extracted	Analyzed	Notes
Percent Moisture	0.0800		%		04/03/25 16:48	04/03/25 16:48	

Blank(2514062-BLK2)							
Analyte	Result	LOQ	Units	%Recovery Limits	Extracted	Analyzed	Notes
Percent Moisture	0.0800		%		04/03/25 16:48	04/03/25 16:48	

Reference(2514062-SRM1)							
Analyte	% Recovery	LOQ	Units	%Recovery Limits	Extracted	Analyzed	Notes
Percent Moisture	99.6		%	80-120	04/03/25 16:48	04/03/25 16:48	

Reference(2514062-SRM2)							
Analyte	% Recovery	LOQ	Units	%Recovery Limits	Extracted	Analyzed	Notes
Percent Moisture	101		%	80-120	04/03/25 16:48	04/03/25 16:48	



**Green Leaf Lab**

12025 NE Marx St. Portland, OR 97220  
503-253-3511 / www.greenleaflabs.com  
License#: 10029074C70

**Regulatory Compliance Testing  
(OAR-333-007)  
Official Report**

## Notes and Definitions

Regulatory Compliance samples were collected onsite at facility according to SOP-402 and SOP-403 and following Sampling Plan FN117. Quality Control samples were tested as received.  
Results do not include uncertainty of measurements. Available upon request.

- ATM Non-cannabis matrix related interference or suppression of Internal standard
- BLI Baseline Interference - Cannabinoid peak interference in chromatographic baseline affecting QC recovery .
- BLK Analyte detected in method blank, but not associated samples.
- BSH Blank Spike High - Blank Spike recovery above method limit. no detections in samples.
- BSL Blank Spike Low - Blank Spike recovery below lower method limit, analyte chromatography reviewed manually for all samples.
- C Interference due to co-elution
- CBD CBD matrix interference on GC Pest chromatography
- CV1 CCV was above acceptance criteria, Non-detect samples are considered acceptable.
- CV2 CCV was below acceptance criteria, sample still exceeds regulatory limit.
- INF One or more QC falls outside acceptance criteria. Data entered into LIMS for informational purposes only.
- ISH Internal Standard concentration is above acceptance criteria.
- ISL Internal Standard concentration is below acceptance criteria.
- MSH Matrix Spike High - Matrix Spike recovery above method limits.
- MSI Matrix Spike Interference - Matrix spike source sample contains analyte hit above calibration affecting recovery accuracy in Matrix Spike.
- TPP
- U Matrix Spike Low - Matrix Spike recovery below lower method limit, analyte chromatography reviewed manually for all samples.  
Internal Standard concentration outside control limit due to matrix interference

# KIWI KUSH



## Certificate of Analysis

Informational Use Only - Not For Regulatory Use

Powered by Confident LIMS  
1 of 3

**KMS AG  
CONSULTING**  
33972 Texas St  
Albany, OR 97321

Sample: 3B.2408.2418

Strain: Kiwi Kush OG  
Batch#: ; Batch Size: g  
Sample Received: 08/12/2024; Report Created: 08/13/2024

Lic. #

Harvest/Production Date:

**Kiwi Kush OG**  
Plant: Flower - Cured  
Harvest Process Lot: ; METRC Batch: ; METRC Sample:

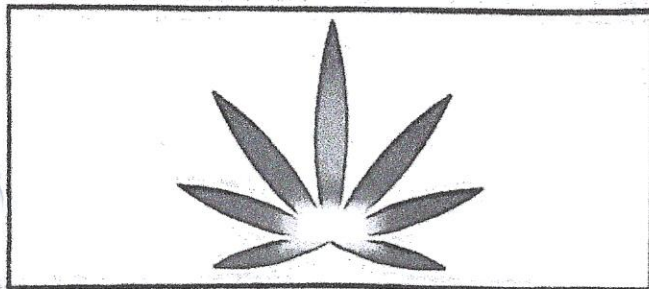

**12.90%**  
Total THC

**<LOQ**  
Total CBD

### Cannabinoids

240812A

Analyte	LOQ	Concentration %	Concentration mg/g
THCa	0.15	14.52	145.2
Δ9-THC	0.15	0.17	1.7
Δ8-THC	0.15	<LOQ	<LOQ
CBDa	0.15	<LOQ	<LOQ
CBD	0.15	<LOQ	<LOQ
CBN	0.15	<LOQ	<LOQ
CBGa	0.15	0.95	9.5
CBG	0.15	<LOQ	<LOQ
CBC	0.15	<LOQ	<LOQ
Total		15.64	156.4

Method: Cannabinoids by UPLC-UV (SOP-T-016 Rev 7.0)  
Total THC = THCa \* 0.877 + Δ9-THC  
Total CBD = CBDa \* 0.877 + CBD

LOQ = Limit of Quantitation. The reported result is based on a sample weight and moisture content (as applicable) for that sample. Unless otherwise stated all quality control samples performed within specifications established by the Laboratory. CBG, CBGa, CBN, and CBC are not ORELAP accredited assays and do not comply with 3B Analytical's quality systems

**Pass**  
Moisture

**Not Tested**  
Water Activity

HEMP. STORE  
 CAPITALHEMPL  
 LC@GMAIL.COM

Sample 564-082324-541

Blueberry Pie sm

T2

Sample Submitted: 08-23-2024; Report Date: 08-30-2024

T2

Plant Material

Chromatogram

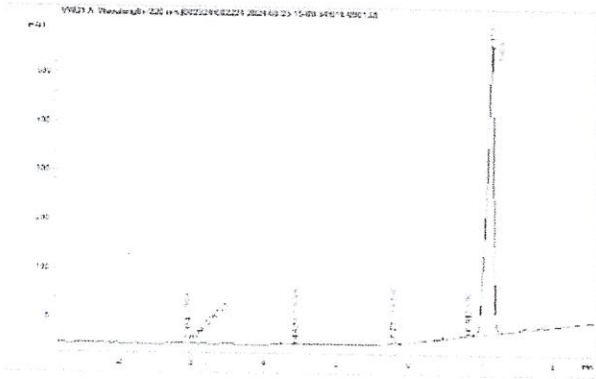

Cannabinoid Profile

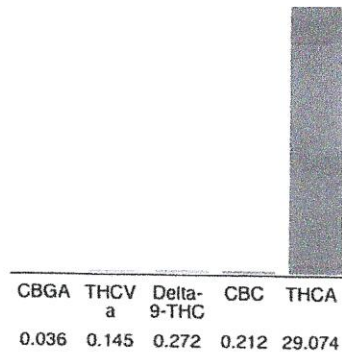

Cannabinoid Profile by HPLC

**0.27%**  
Delta-9-THC

**0.00%**  
CBD

**29.74%**  
Total Cannabinoids

Cannabinoid	% wt	mg/g
CBGA	0.036	0.36
THCVa	0.145	1.45
Delta-9-THC	0.272	2.72
CBC	0.212	2.12
THCA	29.07	290.74
<b>Total Cannabinoids</b>	<b>29.74</b>	<b>297.4</b>
<b>Calculated Total THC</b>	<b>25.77</b>	<b>257.70</b>
<b>Calculated CBD Yield</b>	<b>0.00</b>	<b>0.00</b>

Calculated Total THC = Delta-9-THC + 0.877 \* THCA  
 Calculated Maximum CBD Yield = CBD + 0.877 \* CBDA

**Marin Analytics, LLC**  
 250 Bel Marin Keys Blvd, Suite D4  
 Novato, CA 94949

833-321-TEST / info@marinanalytics.com

**Mike Clemmons**  
 Lab Manager



# Certificate of Analysis

## WNC CBD

PO BOX 17865  
Asheville, NC 28816  
info@wnc-cbd.com  
828-329-5835

Sample: 04-22-2024-49137W7021

Sample Received: 04/22/2024;

Report Created: 08/29/2024; Expires: 04/23/2025

Han Solo  
Plant



23.441%  
Total THC

0.241%  
Δ-9 THC

27.860%  
Total Cannabinoids

<LOQ%  
Total CBD

## Cannabinoid

(Testing Method: HPLC, CON-P-3000)  
Date Tested: 04/22/2024

Complete

Analyte	LOD	LOQ	Mass	Mass
	%	%	%	mg/g
Δ-8-Tetrahydrocannabinol (Δ-8-THC)	0.0500	0.0750	ND	ND
Δ-9-Tetrahydrocannabinol (Δ-9-THC)	0.0500	0.0750	0.241	2.410
Δ-9-Tetrahydrocannabinolic Acid (THCA-A)	0.0500	0.0750	26.454	264.540
Δ-9-Tetrahydrocannabiphorol (Δ-9-THCP)	0.0500	0.0750	ND	ND
Δ-9-Tetrahydrocannabivarin (Δ-9-THCV)	0.0500	0.0750	ND	ND
Δ-9-Tetrahydrocannabivarinic Acid (Δ-9-THCVA)	0.0500	0.0750	ND	ND
R-Δ-10-Tetrahydrocannabinol (R-Δ-10-THC)	0.0500	0.0750	0.189	1.890
S-Δ-10-Tetrahydrocannabinol (S-Δ-10-THC)	0.0500	0.0750	ND	ND
9R-Hexahydrocannabinol (9R-HHC)	0.0500	0.0750	ND	ND
9S-Hexahydrocannabinol (9S-HHC)	0.0500	0.0750	ND	ND
Tetrahydrocannabinol Acetate (THCO)	0.0500	0.0750	ND	ND
Cannabidivarin (CBDV)	0.0500	0.0750	ND	ND
Cannabidivarinic Acid (CBDVA)	0.0500	0.0750	ND	ND
Cannabidiol (CBD)	0.0500	0.0750	ND	ND
Cannabidiolic Acid (CBDA)	0.0320	0.0750	<LOQ	<LOQ
Cannabigerol (CBG)	0.0320	0.0750	<LOQ	<LOQ
Cannabigerolic Acid (CBGA)	0.0500	0.0750	0.780	7.800
Cannabinol (CBN)	0.0500	0.0750	ND	ND
Cannabinolic Acid (CBNA)	0.0500	0.0750	ND	ND
Cannabichromene (CBC)	0.0500	0.0750	ND	ND
Cannabichromenic Acid (CBCA)	0.0500	0.0750	0.196	1.960
Total			27.860	278.600

Total THC = THCa \* 0.877 + Δ9-THC; Total CBD = CBDa \* 0.877 + CBD; LOQ = Limit of Quantitation; ND = Not Detected.

Total THC Measurement of Uncertainty: ± 0.040%  
Total CBD Measurement of Uncertainty: ± 2.000%  
THCO potency analysis does not designate quantitative specificity of Δ-8-THCO and Δ-9-THCO isomers

Amended report released to reflect change in sample identification.



New Bloom Labs  
6121 Heritage Park Drive, A500  
Chattanooga, TN 37416  
(844) 837-8223  
TN DEA#: RN0563975

Ashley N Phillips  
Ashley N. Phillips, M. Sc  
Laboratory Director

Powered by reLIMS  
info@relims.com



# Marin Analytics

250 BEL MARIN KEYS BLVD #D4 - NOVATO, CA 94949 833 321-TEST

## CERTIFICATE OF ANALYSIS

J&K DISTRIBUTION CO.  
P.O. BOX 1247  
Benicia, California USA  
94510

### Sample 616-042324-294

#### Truffle Cake THCA Flower

Batch/Lot # TC46998

Sample Submitted: 04-23-2024; Report Date: 04-29-2024

## Truffle Cake THCA Flower

Plant Material: Hemp Flower

### Batch/Lot # TC46998

### Chromatogram

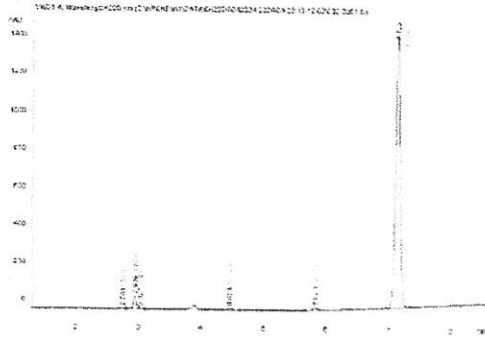

### Cannabinoid Profile

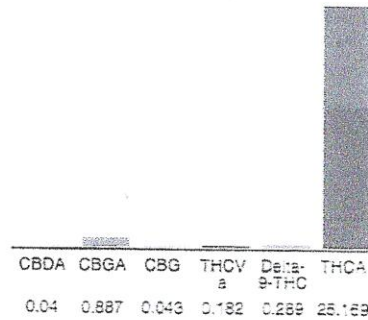

### Cannabinoid Profile by HPLC

**0.29%**

Delta-9-THC

**0.00%**

CBD

**26.61%**

Total Cannabinoids

Cannabinoid	% wt	mg/g
CBDA	0.04	0.4
CBGA	0.887	8.87
CBG	0.043	0.43
THCVa	0.182	1.82
Delta-9-THC	0.289	2.89
THCA	25.17	251.69
<b>Total Cannabinoids</b>	<b>26.61</b>	<b>266.1</b>
<b>Calculated Total THC</b>	<b>22.36</b>	<b>223.62</b>
<b>Calculated CBD Yield</b>	<b>0.04</b>	<b>0.35</b>

Calculated Total THC = Delta-9-THC + 0.877 \* THCA  
Calculated Maximum CBD Yield = CBD + 0.877 \* CBDA

**Marin Analytics, LLC**  
250 Bel Marin Keys Blvd, Suite D4  
Novato, CA 94949

833-321-TEST / info@marinanalytics.com

**Mike Clemmons**  
Lab Manager

This sample has been tested by Marin Analytics, LLC using valid testing methodologies and a quality system. Values reported relate only to the sample tested. Marin Analytics, LLC makes no claims as to the efficacy, safety, or other risks associated with any detected or non-detected levels of any compounds reported herein. This Certificate shall not be reproduced except in full without the written approval of Marin Analytics, LLC. Copyright 2023 Marin Analytics, LLC All Rights Reserved.



# CERTIFICATE OF ANALYSIS

Prepared for:  
**Lazy J. Farms**  
 2120 CA 154  
 Santa Barbara, CA USA 93105

J&K DISTRIBUTION CO.  
 P. O. BOX 1247  
 Benicia, California USA  
 94510

## Northern Lights

Batch ID or Lot Number: <b>co722 - b13</b>	Test: <b>Dry Weight Potency</b>	Reported: <b>09Jul2024</b>	USDA License: NA
Matrix:	Test ID: T000285920	Started: 08Jul2024	Sampler ID: NA
Plant:	Method(s): TM14 (HPLC-DAD) \ TM21 (Karl Fischer)	Received: 08Jul2024	Status: NA

Cannabinoids	LOD (%)	LOQ (%)	Dry Weight Result (%)	MU Range (%)	Notes
Cannabichromene (CBC)	0.018	0.056	ND	ND	Dried Sample Moisture Content = 73.87% Measurement Uncertainty = 7.73% Results generated using a non-validated, non-compliant method.
Cannabichromenic Acid (CBCA)	0.016	0.051	0.360	0.332 - 0.388	
Cannabidiol (CBD)	0.047	0.176	ND	ND	
Cannabidiolic Acid (CBDA)	0.048	0.180	ND	ND	
Cannabidivarin (CBDV)	0.011	0.042	ND	ND	
Cannabidivarinic Acid (CBDVA)	0.020	0.075	ND	ND	
Cannabigerol (CBG)	0.010	0.032	0.114	0.105 - 0.123	
Cannabigerolic Acid (CBGA)	0.042	0.132	0.597	0.551 - 0.643	
Cannabinol (CBN)	0.013	0.041	ND	ND	
Cannabinolic Acid (CBNA)	0.029	0.090	ND	ND	
Delta 8-Tetrahydrocannabinol (Delta 8-THC)	0.050	0.158	ND	ND	
Delta 9-Tetrahydrocannabinol (Delta 9-THC)	0.046	0.143	ND	ND	
Delta 9-Tetrahydrocannabinolic Acid (THCA-A)	0.041	0.127	18.743	17.294 - 20.192	
Tetrahydrocannabivarin (THCV)	0.009	0.029	ND	ND	
Tetrahydrocannabivarinic Acid (THCVA)	0.036	0.112	ND	ND	
<b>Total Cannabinoids</b>			<b>19.814</b>	<b>18.272 - 21.356</b>	
Total Potential THC			16.438	15.167 - 17.708	

## Final Approval

*K Winterheimer*

Karen Winterheimer  
 09Jul2024  
 11:04:00 AM MDT

*Samantha Smith*

Sam Smith  
 09Jul2024  
 11:07:00 AM MDT



PREPARED BY / DATE

APPROVED BY / DATE

<https://results.botanacor.com/api/v1/coas/uuid/3df60484-3e2a-49f3-919e-b17cd6448b43>

### Definitions

% = % (w/w) = Percent (weight of analyte / weight of product). ND = None Detected (defined by dynamic range of the method).  
 Percentage of Delta 9-THC on a dry weight basis = The percentage of Delta 9-THC by weight in cannabis item after excluding all moisture from the item. Total Potential Delta 9-THC or CBD is calculated to take into account the loss of a carboxyl group during decarboxylation step, using the following formulas: Total Potential Delta 9-THC = Delta 9-THC + (Delta 9-THCa \* (0.877)) and Total CBD = CBD + (CBDA \* (0.877)). Fail equates to a concentration level of Delta 9-THC, on a dry weight basis, higher than 0.3 percent + or - the measurement uncertainty.

Tested results are based solely upon the sample submitted to SC Laboratories, Inc. in the condition it was received. SC Laboratories, Inc. warrants that all analytical work is conducted professionally in accordance with all applicable standard laboratory practices using validated methods. Data was generated using an unbroken chain of comparison to NIST traceable Reference Standards and Certified Reference Materials. This report should not be reproduced, copied or filed without the written approval of SC Laboratories, Inc. ISO/IEC 17025:2017 K244-Denver, 432902 Chemical, 4329 03 Biological.



Cert #4329 02

3df604843e2a49f3919eb17cd6448b43.1

**REPORT PREPARED FOR:**

**KMS AG Consulting**

PROJECT# 24017504  
 LAB ID 54040783  
 REPORT DATE 9/19/2024



SAMPLE NAME: Gorilla Skunk  
 DATE RECEIVED: 9/18/2024

THCA	TOTAL CBD	TOTAL CANNABINOIDS
24.73%	ND	25.39%

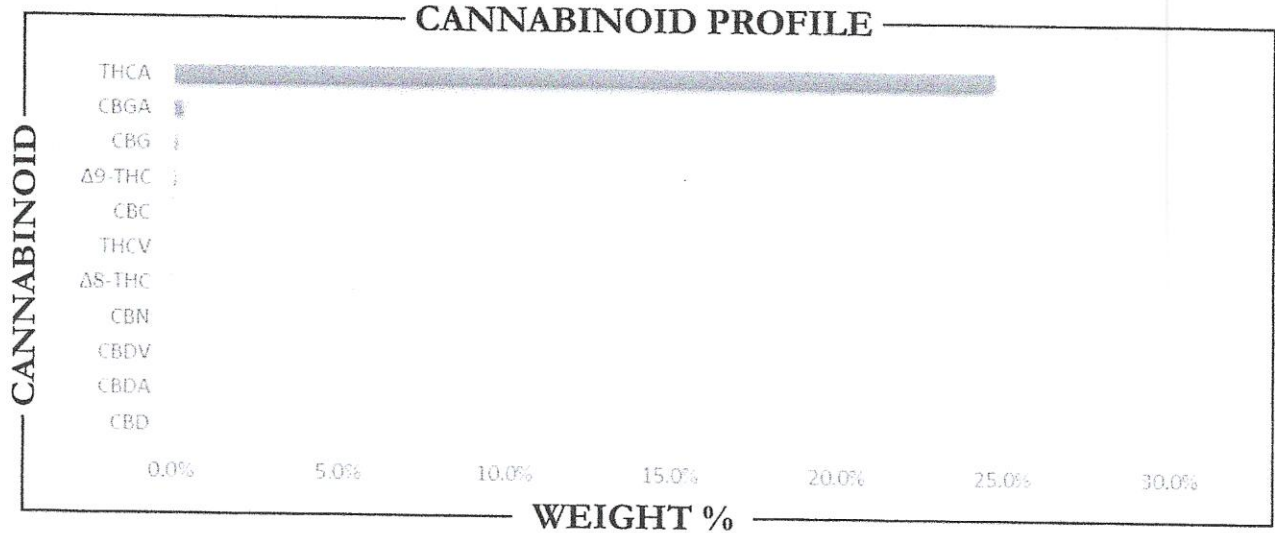

CANNABINOID	WEIGHT %	MG/G
CBC	0.05	0.52
CBD	ND	ND
CBDA	ND	ND
CBDV	ND	ND
CBG	0.18	1.84
CBGA	0.30	3.05
CBN	ND	ND
Δ8-THC	ND	ND
Δ9-THC	0.12	1.20
THCA	24.73	247.3
THCV	ND	ND
Total CBD	ND	ND
Total CBG	0.45	4.51
Total THC	21.81	218.1

Analysis Method: TP-POT-05  
 By: LPLCA/WD  
 Total THC = (0.877 x THCA) + Δ9-THC  
 Total CBD = (0.877 x CBDA) + CBD  
 Total CBG = (0.877 x CBGA) + CBG  
 ND = Not Detected

Prepared By: BRB    Prepared Date: 9/18/2024  
 Analyzed By: BRB    Date Analyzed: 9/18/2024  
 Analysis Batch: SEP1825A-POT



APPROVED BY:  
JUSTIN HALL  
 LAB DIRECTOR

*J. Hall*  
 SIGNATURE

9/19/2024  
 SIGNED ON

# Certificate of Analysis

For R&D Use Only - Not a California Compliance Certificate.

## Bubble Gum Runtz

Client:

<b>Total CBD</b>	<b>ND</b>
<b>Total THC</b>	<b>28.82 %</b>
<b>Total Cannabinoids</b>	<b>32.84 %</b>

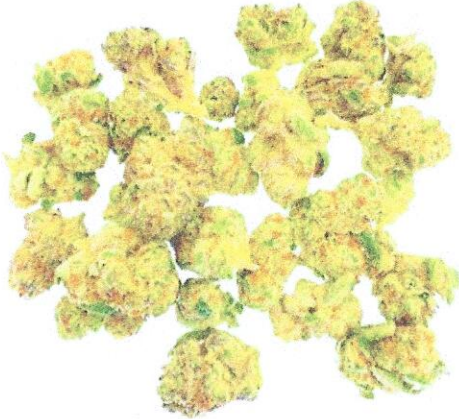

**Sample Name:**

Bubble Gum Runtz

**Matrix:**

Plant

**Unit Mass:**

1 g per unit

**Sample ID:**

46540717-5

**Date Received:**

7/17/2024

Approved By:

Marie True, M.S.

Laboratory Manager

This certificate of analysis is responsible for the tested sample only and is for research and development (R&D) use only. This certificate of analysis shall not be reproduced, except in its entirety, without the written approval of FESA Labs. FESA Labs shall not be liable for any damage that may result from the data contained herein in any way. FESA Labs makes no claim to efficacy, safety or other risks associated with any detected or non-detected amounts of any substances reported herein. If there are any questions with this report please email [fesalabs.com](mailto:fesalabs.com). This certificate of analysis is intended only for the use of the party to whom it is addressed and may contain information that is confidential or protected from disclosure under applicable law. If you have received this document in error, please immediately contact us.

**References:** limit of detection (LOD), limit of quantitation (LOQ), not detected (ND), not tested (NT)

# Certificate of Analysis

For R&D Use Only - Not a California Compliance Certificate.

## Cannabinoid Analysis

Complete

Analyte	LOD (%)	LOQ (%)	Mass (%)	Mass (mg/g)
CBDV	0.0035	0.011	ND	ND
CBD	0.0030	0.0090	ND	ND
CBG	0.0038	0.011	ND	ND
CBDA	0.0017	0.0052	ND	ND
CBN	0.00080	0.0024	ND	ND
<b>Delta 9-THC</b>	<b>0.0022</b>	<b>0.0067</b>	<b>0.217</b>	<b>2.17</b>
Delta 8-THC	0.0020	0.0059	ND	ND
CBC	0.00070	0.0021	ND	ND
<b>THCA</b>	<b>0.0024</b>	<b>0.0073</b>	<b>32.619</b>	<b>326.19</b>
Total CBD			ND	ND
<b>Total THC</b>			<b>28.823</b>	<b>288.23</b>
<b>Total Cannabinoids</b>			<b>32.835</b>	<b>328.35</b>

Date Tested: 7/17/2024

Total THC = THCa \* 0.877 + d9-THC + d8-THC

Total CBD = CBDa \* 0.877 + CBD

### Method References:

Testing Location

Cannabinoid Profile (UNODC)

FESA Labs - Santa Ana, CA

Official Methods of Analysis, Method 2018.11.AOAC INTERNATIONAL (modified), Lukas Vaclavik, Frantisek Benes, Alex Krmela, Veronika Svobodova, Jana Hajsolva, and Katerina Mastovska, "Quantification of Cannabinoids in Cannabis Dried Plant Materials, Concentrates, and Oils Liquid Chromatography-Diode Array Detection Technique with Optional Mass Spectrometric Detection," First Action Method, Journal of AOAC International, Future Issue

United Nations Office on Drugs and Crime - Recommended methods for identification and analysis of cannabis and cannabis products

### Testing Location:

**FESA Labs**  
2002 S. Grand Ave., Suite A  
Santa Ana, CA 92705  
(714) 540-0172  
[www.fesalabs.com](http://www.fesalabs.com)

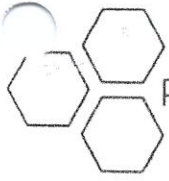

These test results are for Research and Development purposes only

Sample Black Truffle  
Strain

<b>0.09%</b>	<b>7.29%</b>	<b>28.35%</b>
$\Delta 9$ THC	Total CBD	Total Cannabinoids
<b>Not tested</b>	<b>Pass</b>	<b>283.5</b>
Water Activity	Moisture	mg / g Total Cannabinoids
	<b>6.78</b>	

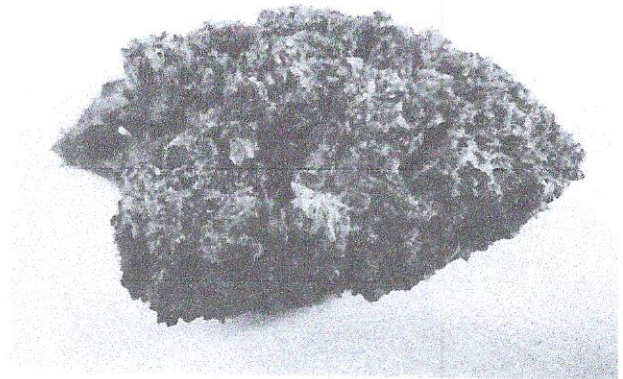

Harvest/Prod Date

Report Created

3/14/2024

Results Valid Until

3/15/2025

Sample Extracted  
3/13/2024 11:37:00

Sample Analyzed  
3/13/2024 13:36

Method SOP LO001-R11

Cannabinoids	%Weight	mg/ gram	LOQ(% /w)
$\Delta 9$ THC	0.09	0.9	0.06
THCA	20.47	204.7	0.06
Total THC (THCA*0.877)+ $\Delta 9$ THC	18.04	180.4	0.06
CBDA	3.04	30.4	0.06
CBD	4.62	46.2	0.06
CBN	<LOQ	<LOQ)	0.06
$\Delta 8$ THC	<LOQ	<LOQ)	0.06
CBC	<LOQ	<LOQ)	0.06
CBGA	0.13	1.3	0.06
CBG	<LOQ	<LOQ)	0.06
CBDV	<LOQ	<LOQ)	0.06
CBDVA	<LOQ	<LOQ)	0.06
THCVA	<LOQ	<LOQ)	0.06
CBDQ	<LOQ	<LOQ)	0.06
HHC	<LOQ	<LOQ)	0.09

●  $\Delta 9$  THC
 ● THCA
 ● CBDA
 ● CBD
 ● CBGA

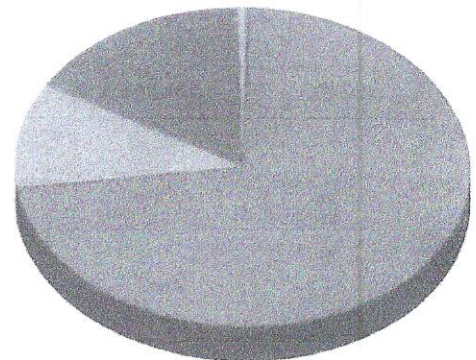

Total THC and Total CBD are calculated values per OAR 333-064-0100. Cannabinoid values for plant matter samples are reported on a dry weight basis. Water activity detection level is 0.65Aw. LOQ= Limit of Quantitation. NR=Not Reported.

